Investigation Report « bitelity »

Fake Investment Scam

Version	Date	Rédacteur	Description
1	April 17, 2026	Diego Pappalardo	Initial report drafting
1.1	April 22 2026	Diego Pappalardo	Layout improvements

Table of contents

Détails de l’incident....3
Synthèse....3
Impacts....3
Analyse de la méthode....4
Pub frauduleuse sur Facebook....5
Article frauduleux de Le Soir....5
Inscription pour la demande d’accès à la plateforme....7
Appel téléphonique de la victime....8
Plateforme de trading....9
Analyse approfondie....12
Domaines suspects....14
Corrélations visuelles entre sites web et vidéos YouTube....15
Échanges avec Le Soir....16
Conclusions d’analyse....16
Actions effectuées et planifiées....17

Incident Details

Incident Date: April 16, 2026
Report Date: April 17, 2026
Reported By: Diego Pappalardo

Incident Type: Identity fraud, fake investment scam with telephone support
Detection Method: Manual inspection from a suspicious Facebook advertisement
Detection Date and Time: April 16, 2026 at approximately 12:30

Executive Summary

A fraudulent advertisement on a social network directs the victim to a fake article from the newspaper "Le Soir". The article highlights the merits of a financial trading platform using AI to generate substantial gains.
By following the link to this platform, the victim is invited to provide their email and phone number. Shortly after, a telephone scammer from the platform calls the victim to explain how it works and guide them through the registration process.
At the final stage, the victim is asked to pay the initial investment amount. This payment must be made on a separate site, with no guarantee that the requested sum will be used for the financial trading platform.

Impacts

- Dissemination of false information involving public figures
- Damage to the reputation of the newspaper under whose cover the article was published
- Damage to the reputation of the public figures cited in the fake article
- Potential fraudulent acquisition of money from victims
- Psychological and emotional harm to victims
- Indirect financial costs (time and investigation expenses)
- Risk of recurrence or expansion of the fraudulent network if not dismantled

Method Analysis

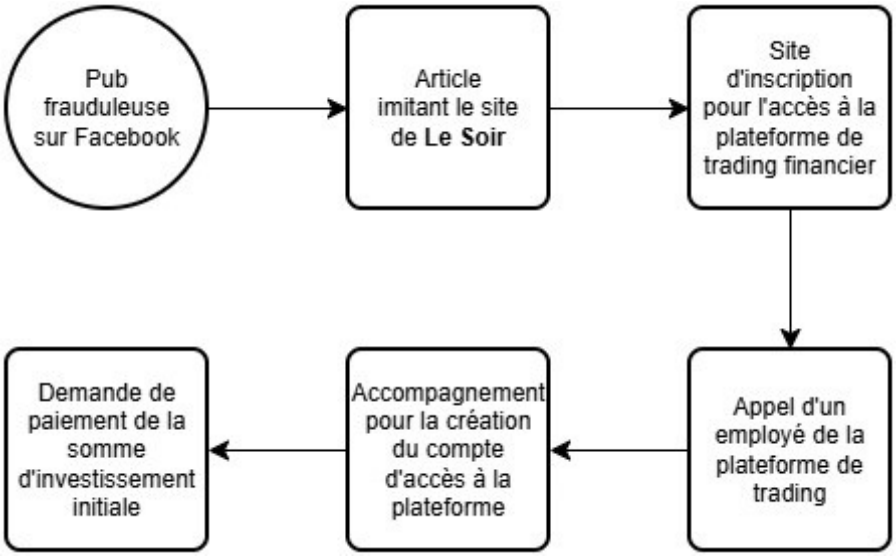

Fraudulent Facebook Advertisement

Fraudulent Le Soir Article

The full article is attached[1].

Links to the registration site are found toward the end of the fraudulent article:

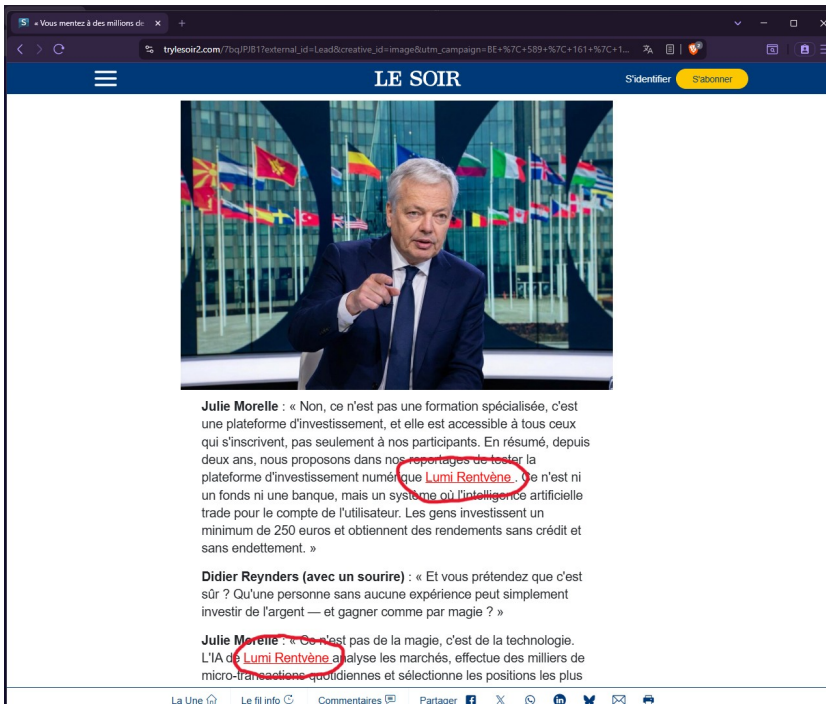

The commercial name of the digital platform indicated in the article changes every few days (but the domain `trylesoir2[.]com` remains constant):

Note that only the link `trylesoir2[.]com/7bqJPJB1` allows access to the registration site. The simple link `trylesoir2[.]com` returns only a 404 error issued by an Nginx server.

1 See « Article Frauduleux Le Soir.pdf »

Registration for Platform Access Request

Following the links, the victim is redirected to a registration site for a platform access request:

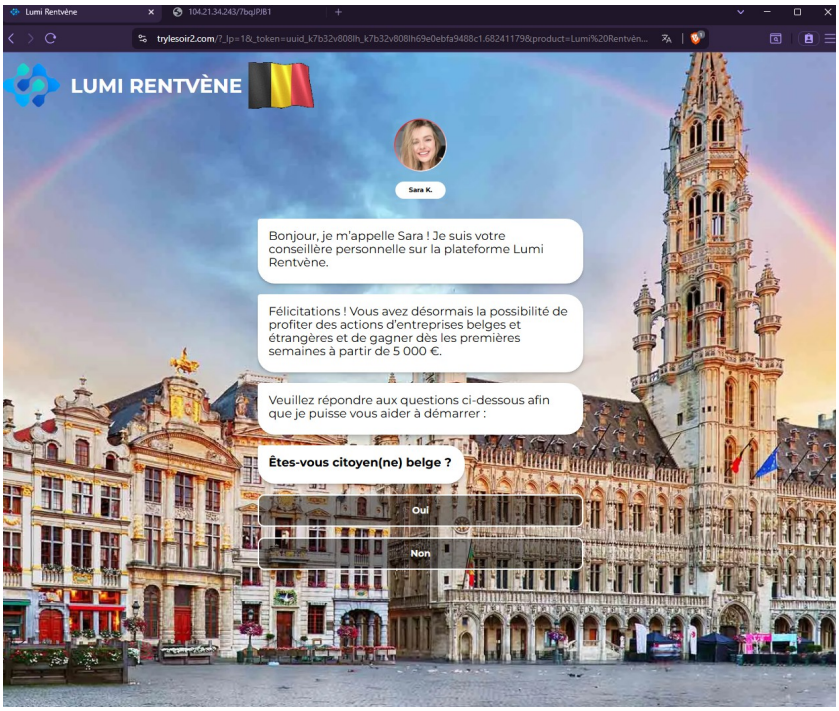

The registration process requires answering several questions and providing an email address and phone number.

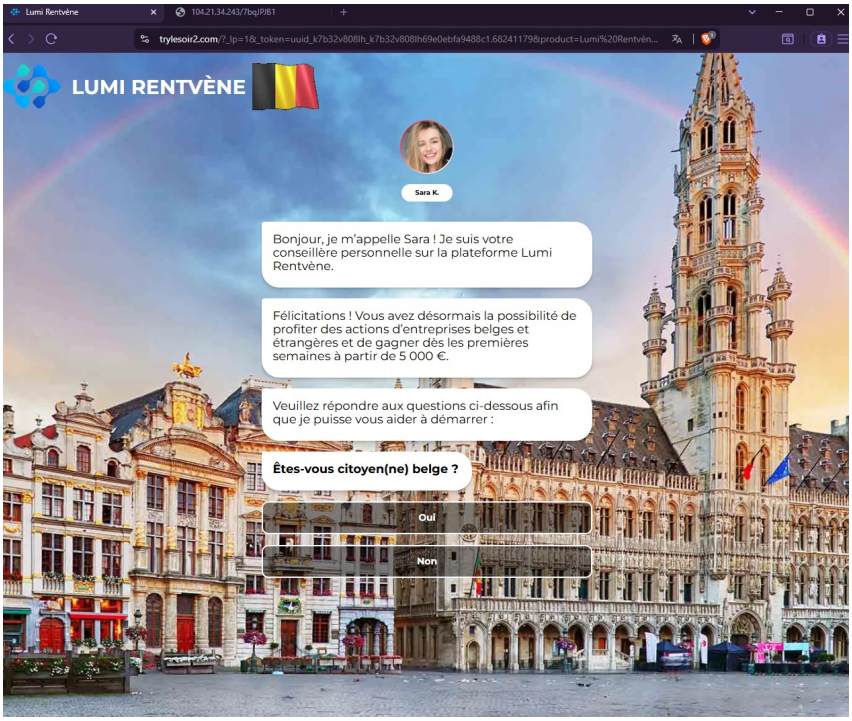

Victim Telephone Call

After a short time (approximately five minutes in this incident), a scammer calls the victim and explains how the AI implemented by their financial platform allows them to generate significant profits.

Subsequently, a verification of the email provided at registration is performed:

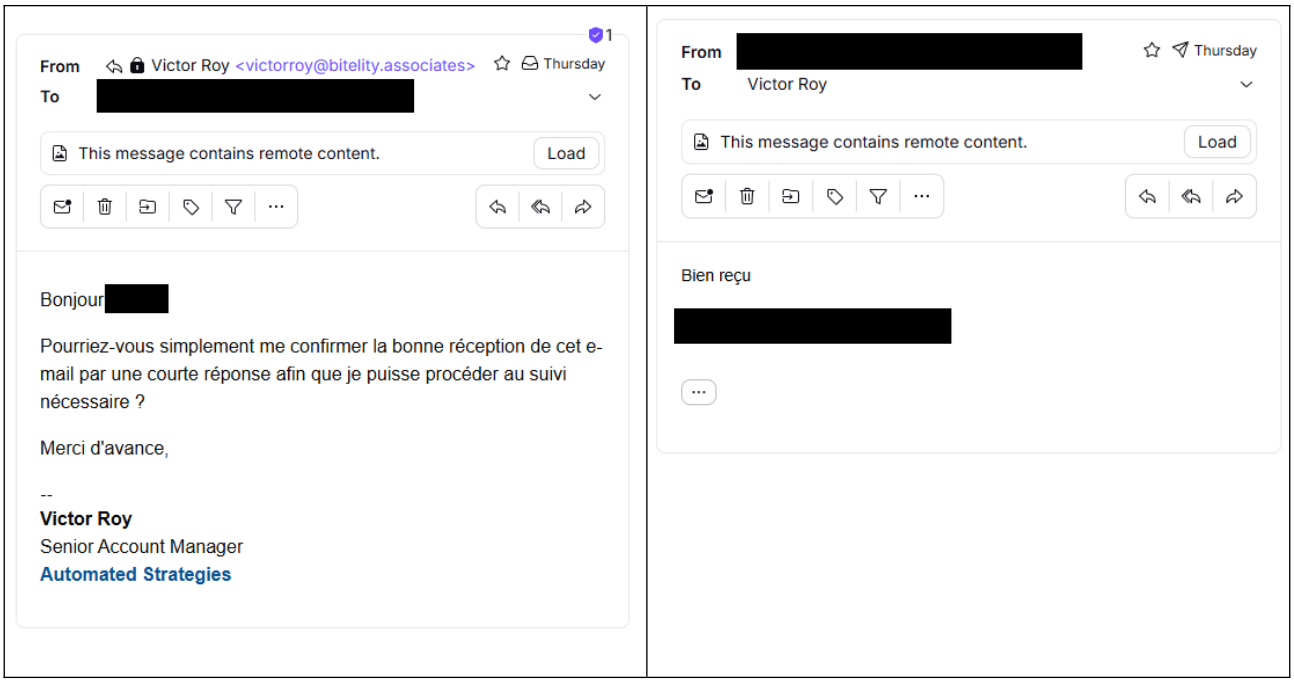

The telephone scammer then sends an account activation email, requiring an initial deposit via the purchase of a "Google Ads Starter Package". The requirement to purchase a "Google Ads Starter Package" via a third-party e-shop is a common money laundering technique, allowing scammers to convert stolen money into liquid digital assets that are difficult to trace.

The purchase must be made via a separate e-shop through the link `https://shop.frostedprime[.]com/products/google-ads-starter-package-250-99`

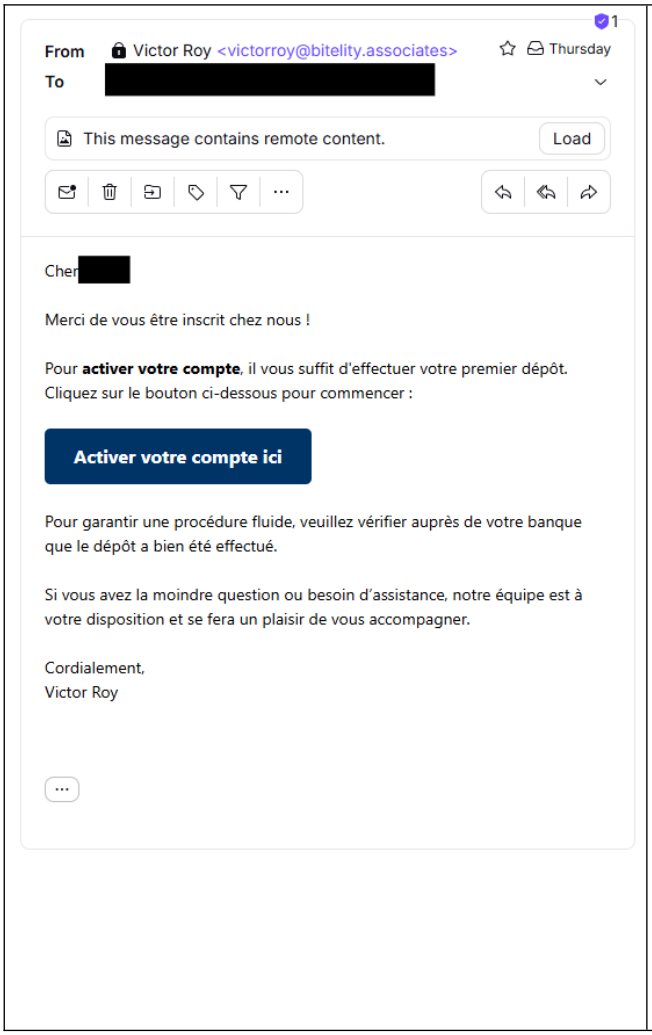

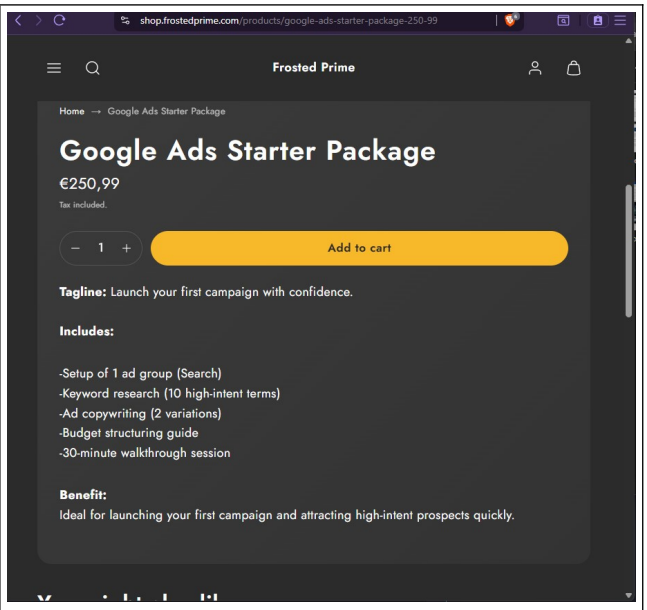

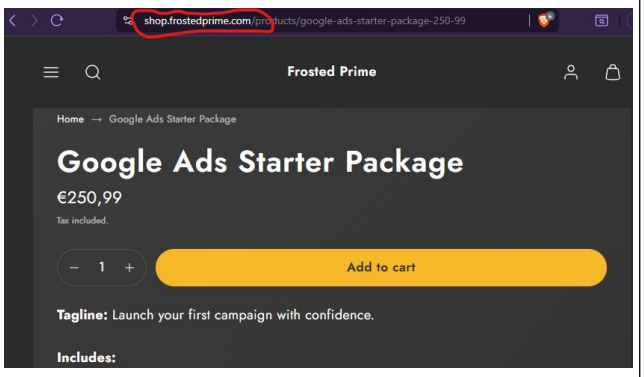

Trading Platform

To continue the analysis, the telephone scammer was invited to provide access to the platform before purchasing the investment product on the e-shop, which he accepted.

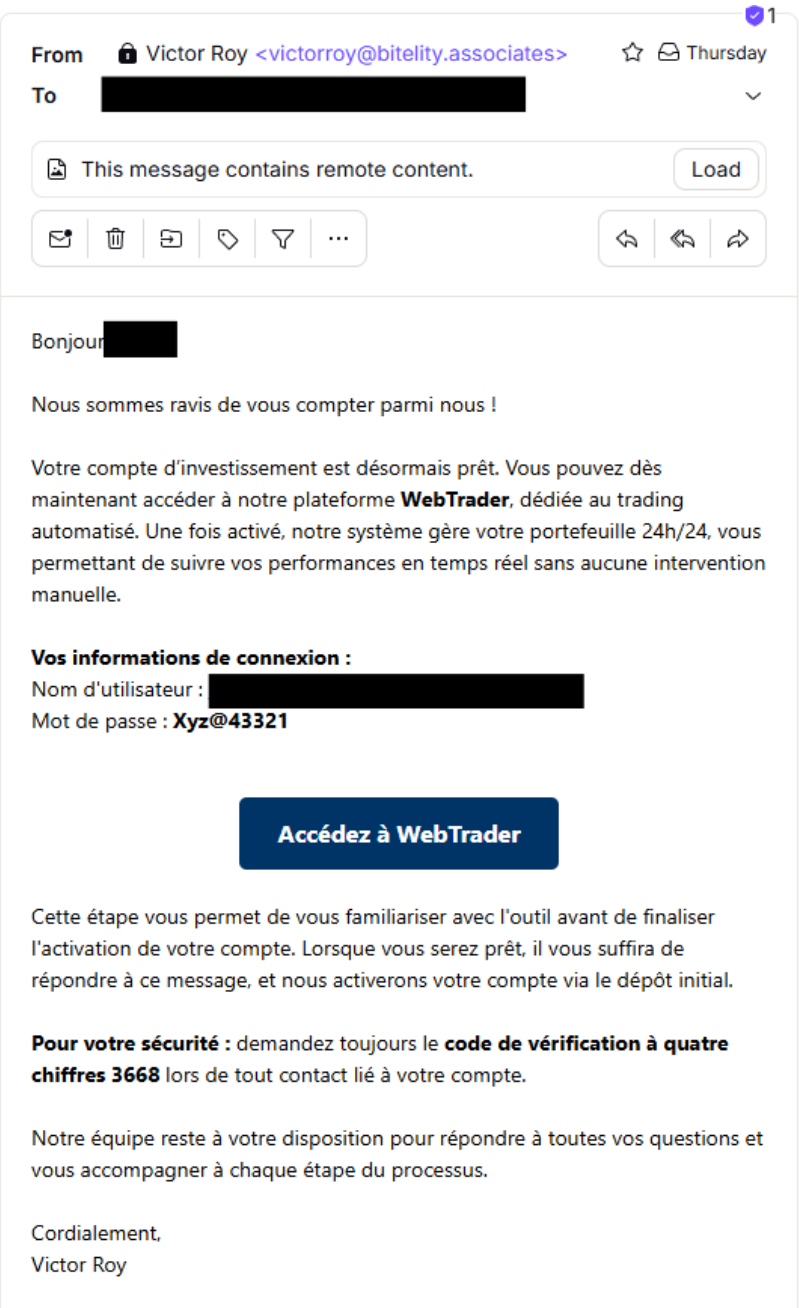

From Victor Roy <victorroy@bitelity.associates> Thursday

To [redacted]

This message contains remote content. Load

Bonjour [redacted]

Nous sommes ravis de vous compter parmi nous !

Votre compte d'investissement est désormais prêt. Vous pouvez dès maintenant accéder à notre plateforme **WebTrader**, dédiée au trading automatisé. Une fois activé, notre système gère votre portefeuille 24h/24, vous permettant de suivre vos performances en temps réel sans aucune intervention manuelle.

Vos informations de connexion :
Nom d'utilisateur : [redacted]
Mot de passe : **Xyz@43321**

Accédez à WebTrader

Cette étape vous permet de vous familiariser avec l'outil avant de finaliser l'activation de votre compte. Lorsque vous serez prêt, il vous suffira de répondre à ce message, et nous activerons votre compte via le dépôt initial.

Pour votre sécurité : demandez toujours le **code de vérification à quatre chiffres 3668** lors de tout contact lié à votre compte.

Notre équipe reste à votre disposition pour répondre à toutes vos questions et vous accompagner à chaque étape du processus.

Cordialement,
Victor Roy

This allows access to the trading platform:

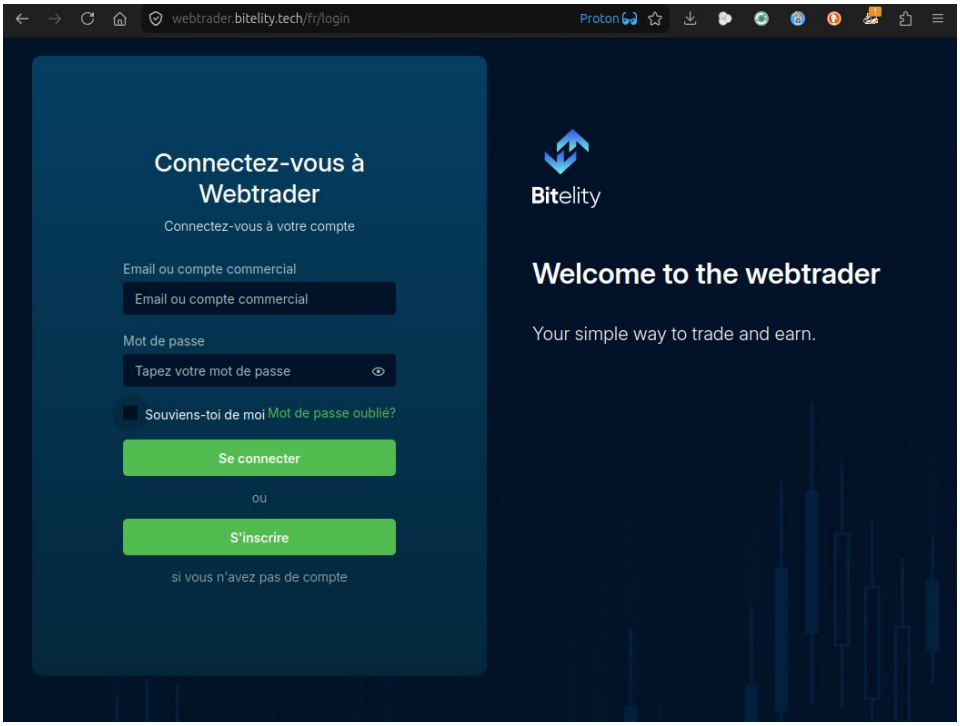
webtrader.bitelity.tech/fr/login
Proton
Connectez-vous à Webtrader
Connectez-vous à votre compte
Email ou compte commercial
Email ou compte commercial
Mot de passe
Tapez votre mot de passe
Souviens-toi de moi
Mot de passe oublié?
Se connecter
ou
S'inscrire
si vous n'avez pas de compte
Bitelity
Welcome to the webtrader
Your simple way to trade and earn.

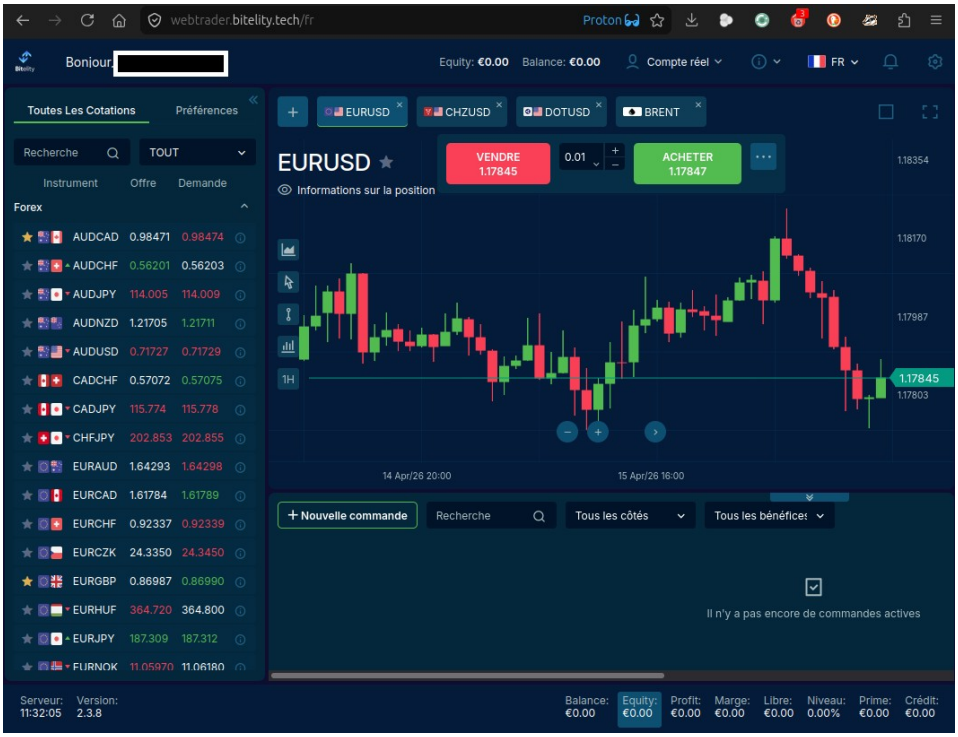
webtrader.bitelity.tech/fr
Proton
Bonjour,
Equity: €0.00
Balance: €0.00
Compte réel
FR
Toutes Les Cotations
Préférences
Recherche
TOUT
Instrument
Offre
Demande
Forex
AUDCAD 0.98471 0.98474
AUDCHF 0.56201 0.56203
AUDJPY 114.005 114.009
AUDNZD 1.21705 1.21711
AUDUSD 0.71727 0.71729
CADCHF 0.57072 0.57075
CADJPY 115.774 115.778
CHFJPY 202.853 202.855
EURAUD 1.64293 1.64298
EURCAD 1.61784 1.61789
EURCHF 0.92337 0.92339
EURCZK 24.3350 24.3450
EURGBP 0.86987 0.86990
EURHUF 364.720 364.800
EURJPY 187.309 187.312
EURNOK 11.05970 11.06180
EURUSD
CHZUSD
DOTUSD
BRENT
EURUSD
Informations sur la position
VENDRE 1.17845
0.01
ACHETER 1.17847
1.18354
1.18170
1.17987
1.17845
1.17803
1H
14 Apr/26 20:00
15 Apr/26 16:00
+ Nouvelle commande
Recherche
Tous les côtés
Tous les bénéfices
Il n'y a pas encore de commandes actives
Serveur: 11:32:05
Version: 2.3.8
Balance: €0.00
Equity: €0.00
Profit: €0.00
Marge: €0.00
Libre: €0.00
Niveau: 0.00%
Prime: €0.00
Crédit: €0.00

In-depth Analysis

Although the reproduction is faithful to the style and layout of the Le Soir website, none of the buttons or links are functional, except for the links to the registration site for platform access.

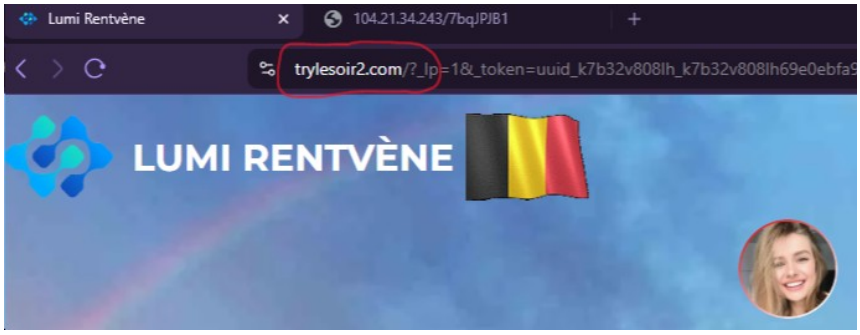

The platform access registration page is also found on `trylesoir2[.]com`, instead of being on the domain or subdomain of the trading platform.

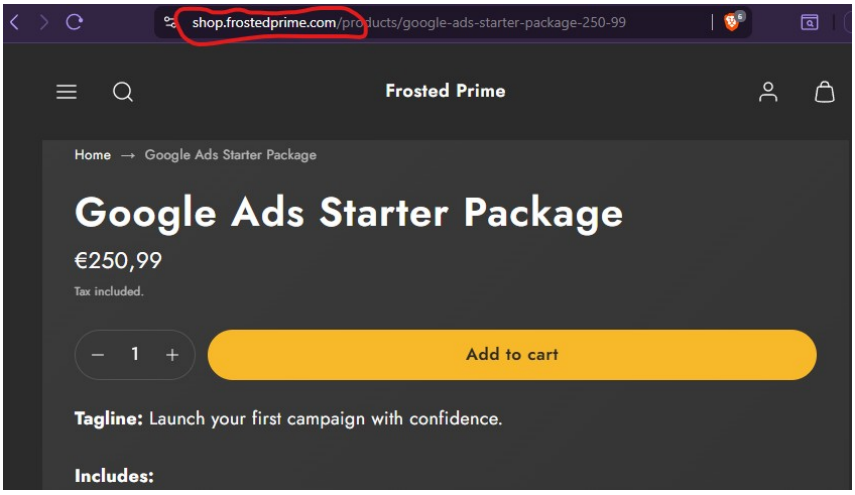

The purchase must be made via an e-shop that has nothing to do with `bitelity` (the company publishing the financial trading application). The title and description of the product the victim must purchase have nothing to do with the objective described by the scammer on the phone: the first investment payment. The reason given by the scammer is the cost of fees to be paid.

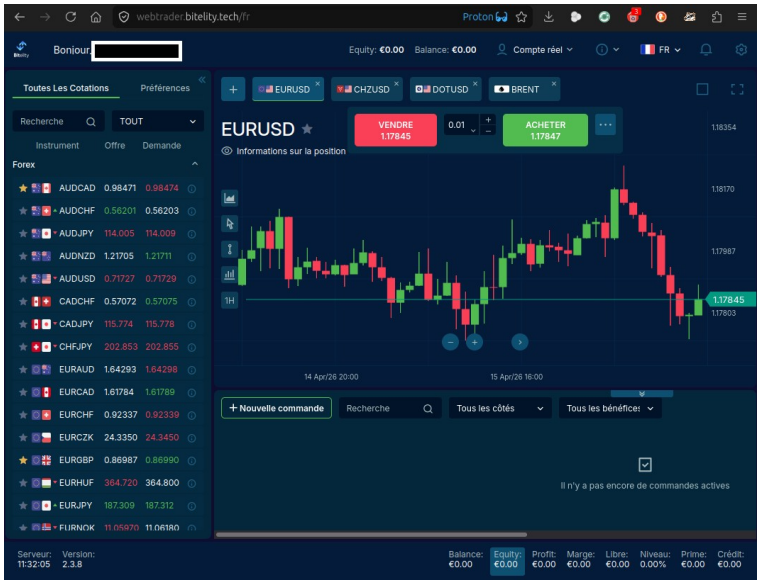

Despite the changing quotation values and the "real-time updated" graph, no additional network exchange is performed once the page is downloaded, as shown in the video attached[2].

2 See « webtrader-video.mp4 »

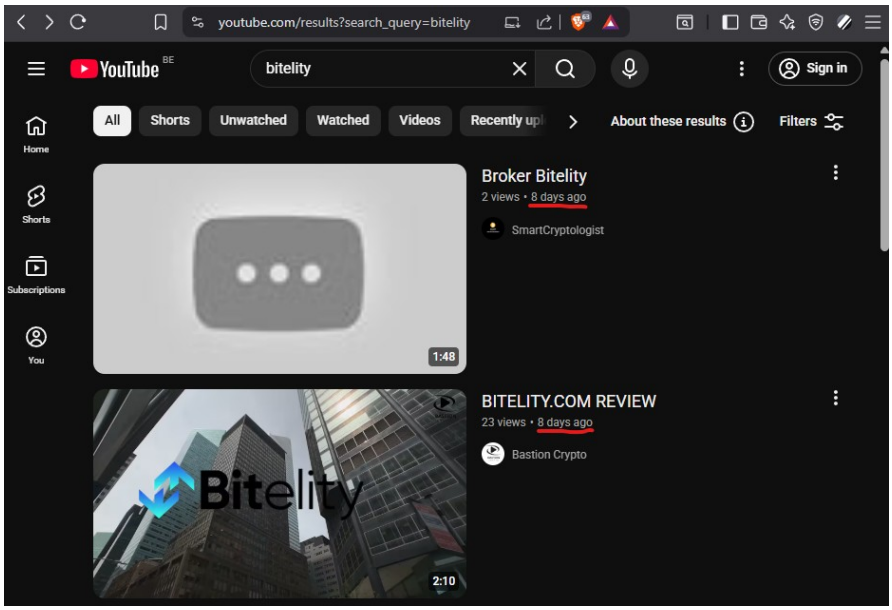

bitelity has two promotional videos on YouTube, uploaded by two different profiles, but on the same date: April 16, 2026. https://www.youtube.com/results?search_query=bitelity
A large part of the video content simply displays the website available on bitelity[.]net

Suspicious Domains

A search on the domain name bitelity (via merklemap.com) revealed a set of suspicious domains. From this list, additional information was collected using appropriate tools: whois, nslookup and https://who.is for RDAP record consultation. The complete list of commands and results is available in the attachment[3].

Domain Name	Creation Date	Registrar
trylesoir2[.]com	07/04/26	Dynadot Inc
frostedprime[.]com	28/08/24	GoDaddy.com, LLC
bitelity[.]tech	03/12/25	NameSilo, LLC
bitelity[.]com	03/12/25	NameSilo, LLC
bitelity[.]net	03/12/25	NameSilo, LLC
bitelity[.]org	03/12/25	NameSilo, LLC
bitelity[.]cc	03/12/25	NameSilo, LLC
bitelity[.]info	03/12/25	NameSilo, LLC
bitelity[.]associates	25/02/26	NameSilo, LLC
bitelity[.]support	25/02/26	NameSilo, LLC

3 See « recherche sur les domaines.txt »

The complete table listing the name servers, IPv4 addresses of the servers, or the domain ID, is available in the attachment[4].

This search reveals several Indicators of Compromise (IoC):

- Registration Clustering: 6 bitelity domains were registered on the same date.
- 2 domains used for Google mail servers (`bitelity[.]associates` and `bitelity[.]support`) were registered on the same date. The first (`.associates`) was used for email communication between the scammer and the victim.
- The domain registration dates, except for `frostedprime[.]com`, are very recent: less than 5 months, and less than two weeks for `trylesoir2[.]com`, at the time of the start of this report's drafting.
- The domain `bitelity[.]com` has already been reported as "dangerous" by Google Safe Browsing (`https://transparencyreport.google.com/safe-browsing/search?url=bitelity.com`)

Visual Correlations Between Websites and YouTube Videos

Three websites on three domains, as well as two promotional videos on YouTube, share the same "`bitelity`" logo.

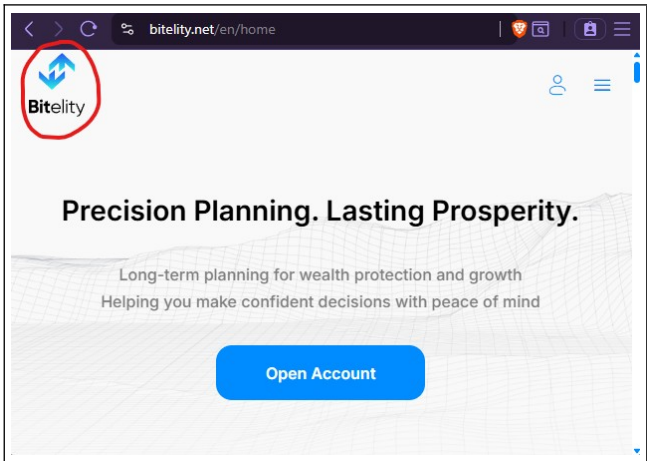

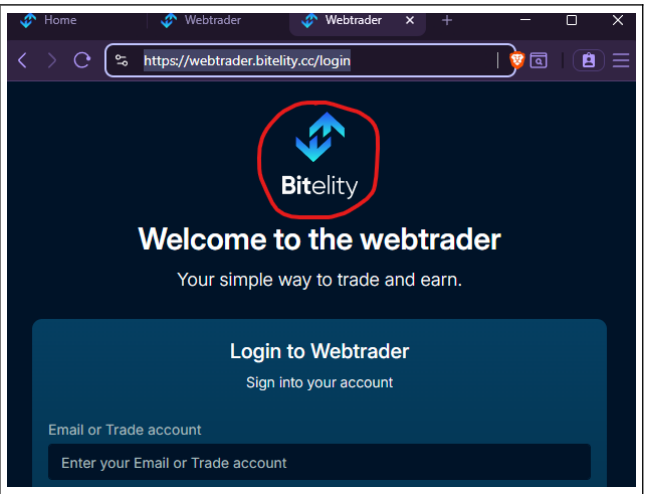

4 See « Domaines suspects.ods »

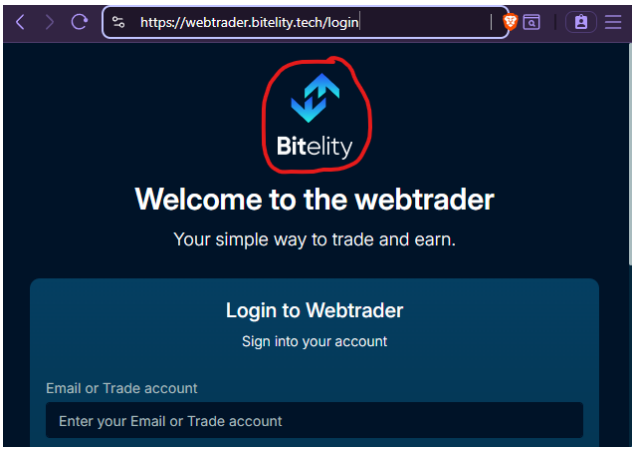

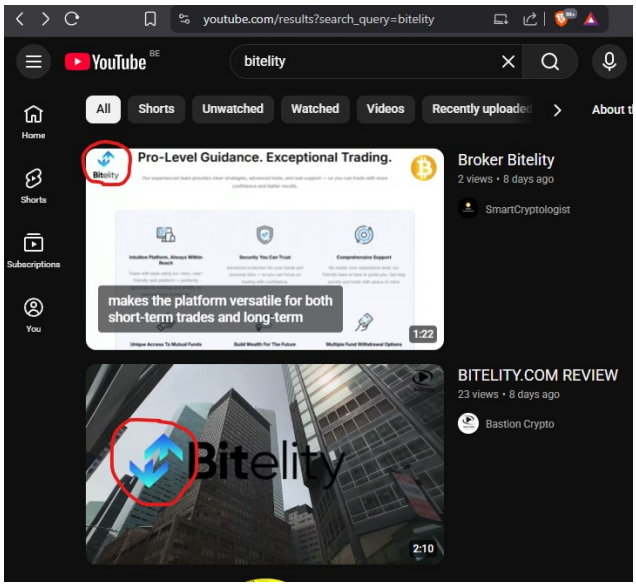

Communications with Le Soir

The identity theft and scam scheme are known to the newspaper, as evidenced by an email exchange with the editor-in-chief of Le Soir.
The newspaper has also published two articles on the subject, dated April 10, 2026:

- Comment ce faux site du « Soir » tente de vous escroquer (et comment ne pas tomber dans le panneau).

- La justice démunie pour traquer les arnaques en ligne

Analysis Conclusions

The scam scheme combines several techniques to convince the victim to make an investment:
- Identity theft of the Le Soir newspaper using imitation domains (brand impersonation), such as `trylesoir2[.]com`
- Social engineering by telephone to build trust with the victim and guide them in paying the initial investment amount
- Fake investment scam: the sum will never be invested. The digital investment platform is not functional and only serves to delay the moment when the victim realizes the scam.

Several indicators point to the fraudulent nature:
- Functionality of the fake Le Soir site hosting the article: none of the site's buttons are operational.
- Use of the same domain (`trylesoir2[.]com`) to host the article and the registration form for the investment platform.

- Change every 1-2 days of the commercial name of the platform referenced in the article (Lumi Rentvène, Majesté Finara...), although the domain trylesoir2[.]com remains constant.
- Payment of the initial investment amount on an e-shop site whose domain is different from the fake company's site.
- Digital trading platform which, after analysis of its network exchanges, updates the displayed quotations without receiving any data.
- Suspicious domains were registered on the same dates, all recent (registration clustering), including trylesoir2[.]com which was registered less than 2 weeks ago.
- One of the domains concerned has already been reported to Google (bitelity[.]com), making the other domains registered on the same date suspicious.

To this are added other more common indicators:

- The article features public figures and a current issue (financial difficulties of Belgians) to engage the reader.
- The tone of the article creates a narrative tension based on opposition and conflict of opinions, inviting the reader to engage and discover the bitelity digital investment platform.
- The good visual appearance, convincing, of the various sites visited puts the victim at ease.
- The scammer during telephone exchanges builds trust, but also conveys a sense of urgency in case of doubt from the victim: "if you do not make the payment now, others risk taking your place. You will miss this unique opportunity."

Actions Taken and Planned

What has been done at the time of this first version of the report:

- The incident was reported to the newspaper Le Soir and its publishing house, Rossel. Information exchanges by email took place with the editor-in-chief of the newspaper.

- The incident was reported to the Belgian Cybersecurity Center (CCB) via SafeOnWeb (https://notif.safeonweb.be/fr)

- The fraudulent advertisement was reported to Facebook.

What is planned immediately after finalizing this report:

- Reporting the fraud and fraudulent email exchanges to Google: https://support.google.com/a/contact/abuse and https://safebrowsing.google.com/safebrowsing/report_phish/

- Reporting to registrars and hosting providers:
  - Hosting: Cloudflare
  - Registrars: NameSilo and Dynadot

- Reporting to security lists used by browsers:

  - Microsoft SmartScreen (https://www.microsoft.com/en-us/wdsi/support/report-unsafe-site-guest)
  - Apple Safari (https://www.apple.com/legal/security/report-phishing/)
  - PhishTank (https://www.phishtank.com/phish_new.php)
  - OpenPhish (https://openphish.com/report.html)

- Reporting to:
  - Europol (EC3) (https://www.europol.europa.eu/report-a-crime)
  - APWG (Anti-Phishing Working Group) (https://www.apwg.org/eReportPhishing/)